



THE
CAPITALWAY
RESIDENTIAL & COMMERCIAL

EQUITY
REAL ESTATE DEVELOPMENT

EQUITY, REDEFINING REAL ESTATE.

Equity is a flourishing real estate developer, constantly expanding the boundaries of innovation and design.

From the same developers that brought you their resoundingly successful premier project, The Waterway, Equity is now bringing its modern and world-class architectural style to the New Capital with one of its latest projects: The Capitalway.

Applying a unique and distinctive combination of residential and commercial elements, The Capitalway is a realization of Equity's desire to transform contemporary living on a fundamental level. More than just buildings, The Capitalway looks to the future, constructing a whole community of like-minded individuals in a safe and harmonious space.

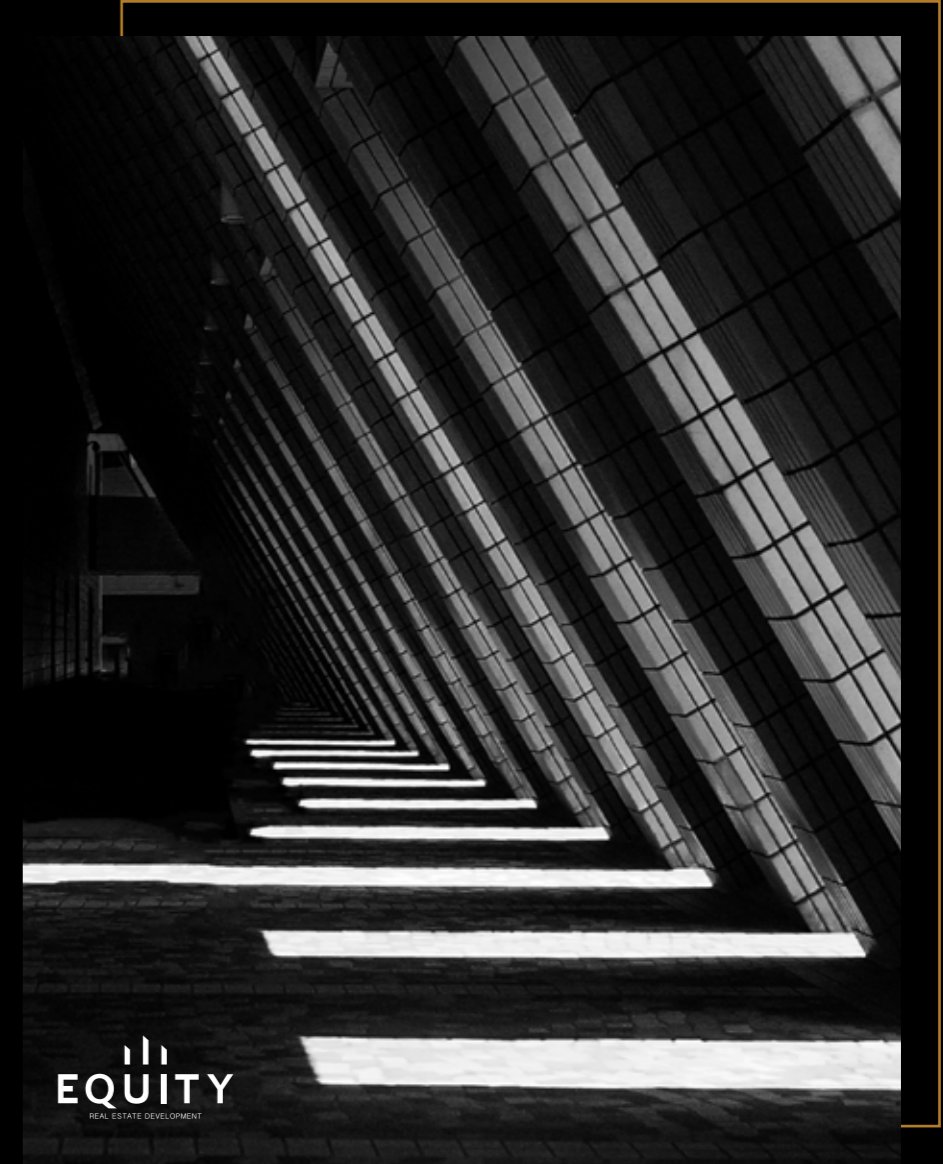

NEW CAPITAL, A HUB OF POTENTIAL

A bright future for Egypt is under construction. Set to become the new financial and administrative hub of the country, The New Capital is drawing in people, investment and businesses from not just the region, but the entire world.

Soon to be the home of major embassies, expansive business parks, essential government offices, and more, the building of the New Capital marks an exciting step for Egypt's progress as an emerging economy.

Featuring everything from an airport to hospitals to extensive parks and entertainment facilities, life in the New Capital promises to be convenient, practical and filled with endless opportunity for the whole family.

THE NEW CAPITAL CAIRO MASTER PLAN PHASE 1

CP3
LEGEND - CP3: CIVIC PARK
3A RIVERFRONT RETAIL & RESTAURANTS
3B GRAND FOUNTAIN DISPLAY
3C SCULPTURE GARDEN
3D SPORTS FIELD
3E CHILDREN'S PLAYGROUND
3F MULTI-FUNCTIONAL EVENT LAWN
3G WEDDING GARDEN
3H FERRIS WHEEL (250M)
3I PERFORMANCE THEATER
3J GRAND LAWN
3K MEMORIAL GARDEN
3L OUTDOOR GALLERY
3M LAND FOR SLIDE PARK
A PARKING & PUBLIC TRANSPORT STATION
B PUBLIC TRANSPORTATION
C HINTERLAND
D PARK GREEN WAY TO COMMUNITY
E UNDERPASS
F RIVER/WADI
G MONORAIL
H MAINTENANCE AREA

X01
Academic City
X01-01 Administration
X01-02 Conference
X01-03 Hotel
X01-04 Institutes
X01-05 Universities
X01-06 Central Park & Sports
X01-07 Incubators
X01-08 Mall
X01-09 Dorms
X01-10 Solar Farm
X01-11 Future Expansion

CP4
LEGEND - CP4: INTERNATIONAL PARK
4A PRESIDENTIAL TERRACE
4B MEDITERRANEAN GARDEN
4C FLOATING FOREST
4D CHILDREN'S PLAYGROUND
4E AMPHITHEATER & EVENT LAWN
4F MUSEUM
4G ISLAMIC GARDENS
4H THE COURT
4I MEDITATION & EDIBLE GARDENS
4J WATER TABLE BOULEVARD
4K BRIDGE
4L UNDERGROUND PARKING
A PARKING & PUBLIC TRANSPORTATION STATION
B PUBLIC TRANSPORTATION
C HINTERLAND
D PARK GREEN WAY TO COMMUNITY
E UNDERPASS
F RIVER/WADI
G MONORAIL
H MAINTENANCE AREA

GOV 02
Organizations
GOV02-01 Banks District
GOV02-02 Press District
GOV02-03 Syndicates District
GOV02-04 Organizations

CPS CENTRAL PARK
LEGENDS - CPS: SCIENCE, INNOVATION & TECHNOLOGY PARK
5A OBSERVATORY & GARDEN
5B COSMIC GARDEN
5C SOLAR POWERED NIGHT GARDEN
5D WIND PARK
5E INNOVATION LAB
5F GARDEN OF IMAGINATION
5G PIONEER PARK WITH TEST DRIVE TRACK
5H SCULPTURE GARDEN
5I AMPHITHEATER & GRAND LAWN
5J CHILDREN'S PLAYGROUND
5K WADI PLAZA & PROMENADE
5L DESERT GARDEN
5M MUSEUM OF SCIENCE AND TECHNOLOGY
5N CONSTELLATION GARDEN
5O EARTH GARDEN WITH CANALS AND FOSSIL TRAIL
5P LAND SPORTS (SURFING, SLIDDING, HANG GLIDING)
5Q SPORTS FIELDS

A PARKING & PUBLIC TRANSPORTATION
B PUBLIC TRANSPORTATION
C HINTERLAND
D PARK GREEN WAY TO COMMUNITY
E UNDERPASS
F RIVER/WADI
G MONORAIL
H MAINTENANCE AREA

Key Plan

Residential Oasis 1	R01
Residential Oasis 2	R02
Residential Oasis 3	R03
Residential Oasis 4	R04
Residential Oasis 5	R05
Residential Oasis 6	R06
Residential Oasis 7	R07
Residential Oasis 8	R08
Government 01	GOV01
Government 02	GOV02
Presidential Park	PP1
Academic City	X01
Central Hub	X02
Smart City	X03
Central Hub	X04
Medical City A	X05
Medical City B	X06
Hotel	X07
Conference Center	X08
Presidential Palace	X09
EXPO	X10
Information Center	X11
Hotel	X12
Religious	X13
Opera House	CP1
History & Gateway Park	CP2
Healthy & Sustainability Park	CP3
Civic Park	CP4
International Park	CP5
Science Innovation & Technology Park	P1
Investment Zone 1	P2
Investment Zone 2	P3
Investment Zone 3	CO
Constitutional Court	EMBt
Diplomatic District	

CP1
LEGEND - CP1: HISTORY & GATEWAY PARK
1A ICONIC MONUMENT & PLAZA
1B GREAT LAWN
1C EGYPTIAN TRADITIONAL STYLE GARDEN
1D INTERACTIVE WATER FEATURE & FOUNTAIN
1E AMPHITHEATER & EVENT SPACE
1F ART MUSEUM & SCULPTURE GARDEN
1G BOTANICAL GARDEN
1H CHILDREN PLAY GROUND
1I FITNESS STATION TRAIL
1J MEMORIAL GARDEN
1K BEDOUIN CAMP
A PARKING & PUBLIC TRANSPORTATION
B PUBLIC TRANSPORTATION
C HINTERLAND
D PARK GREEN WAY TO COMMUNITY
E UNDERPASS
F RIVER/WADI
G MONORAIL
H MAINTENANCE AREA

CP2
LEGEND - CP2: HEALTH & SUSTAINABILITY PARK
2A MULTI-SPORTS FIELD
2B JOGGING TRAIL
2C DISCOVERY CENTER
2D TENNIS CLUB AND COURTS
2E WETLAND PARK
2F LAND FORM ART
2G OASIS GARDEN
2H AMPHITHEATER
2I ATV & MOTORCYCLE TRAILS
2J COMMUNITY GARDEN (AGRICULTURE)
A PARKING & PUBLIC TRANSPORTATION
B PUBLIC TRANSPORTATION
C HINTERLAND
D PARK GREEN WAY TO COMMUNITY
E UNDERPASS
F RIVER/WADI
G MONORAIL
H MAINTENANCE AREA

GOV 01
Government
GOV01-01 Minister Cabinet
GOV01-02 Minister Cabinet Plaza
GOV01-03 Ministries
GOV01-04 Parliament
GOV01-05 Parliament Plaza

EMB DIPLOMATIC DISTRICT
EMB-01 EUROPE EMBASSIES DISTRICT
EMB-02 ASA EMBASSIES DISTRICT
EMB-03 AFRICAN EMBASSIES DISTRICT
EMB-04 NORTH & SOUTH AMERICA EMBASSIES DISTRICT
EMB-05 EMBASSIES PLAZA
EMB-06 HOTELS

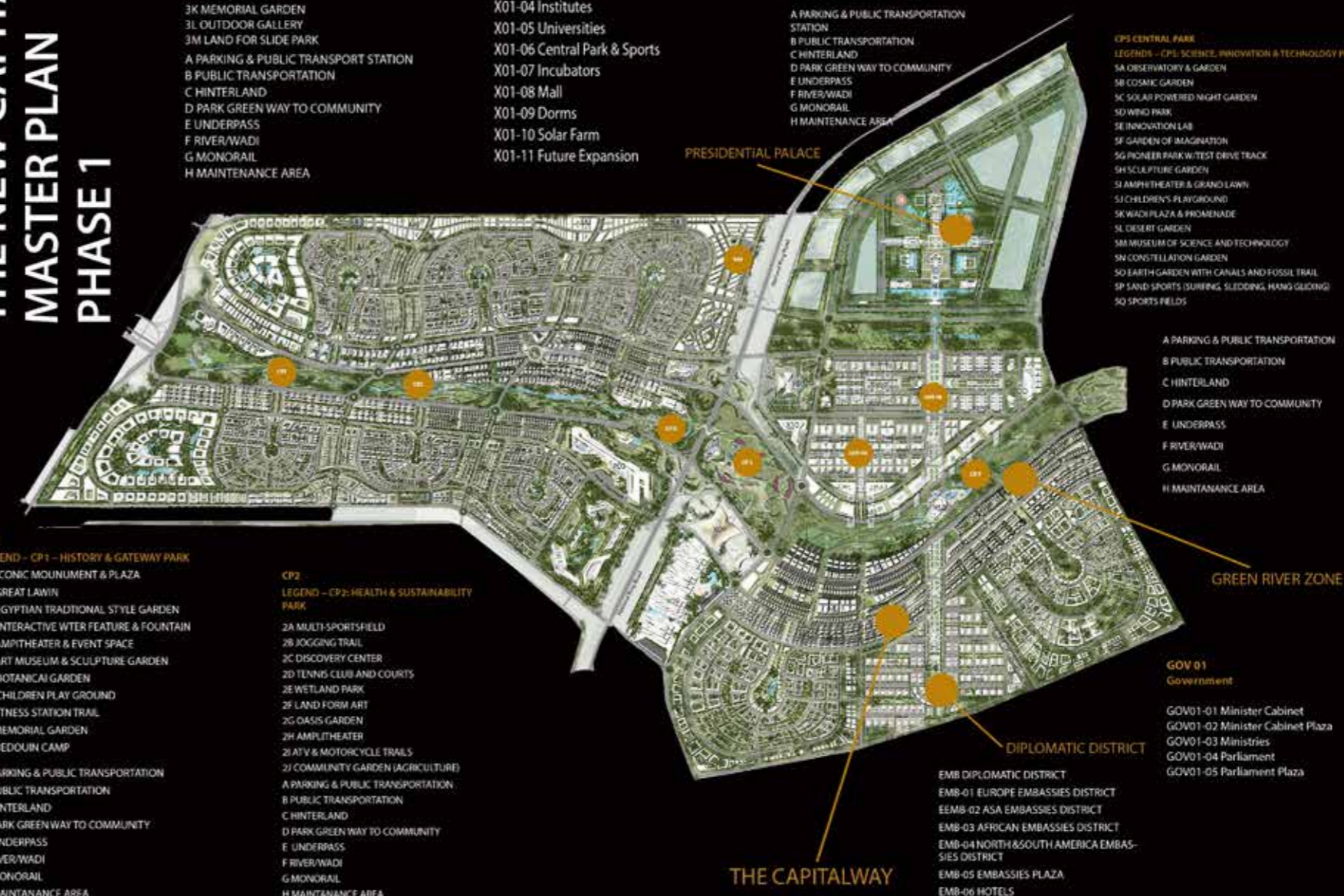

Occupying 42 acres of prime real estate, The Capitalway merges transformative architecture with aesthetic landscapes and water features to generate a residential haven adjacent to a sophisticated commercial strip.

Offering an expansive variety of units, including both apartments, duplexes, and penthouses ranging from 90m² to 333m², all requirements are catered for within this exclusive community.

With only 17% of the site built upon and the remainder left green, occupants will be immersed in nature in a sustainable and environmentally-conscious fashion.

THE CAPITALWAY; EXTENDING THE WAY



LOCATION LIKE NO OTHER

The Capitalway provides a feeling of serenity, seclusion and exclusivity while simultaneously being conveniently positioned with easy access to the rest of the New Capital.

Neighboring the elegant Diplomatic District, with unique views overlooking the Green River zone, the multi-entry compound is situated in an aesthetic and unparalleled location.

B7

10

THE CAPITALWAY

11

THE CAPITALWAY

ALL-INCLUSIVE AMENITIES



RELAX AND UNWIND WITH AN INDOOR SPA



BECOME THE BEST YOU WITH AN INDOOR GYM



ENTERTAIN AND DELIGHT THE WHOLE FAMILY WITH A KIDS' AREA



SUBMERGE INTO BLISS WITH A SWIMMING POOL INCLUDED WITH ALL GROUND FLOOR UNITS

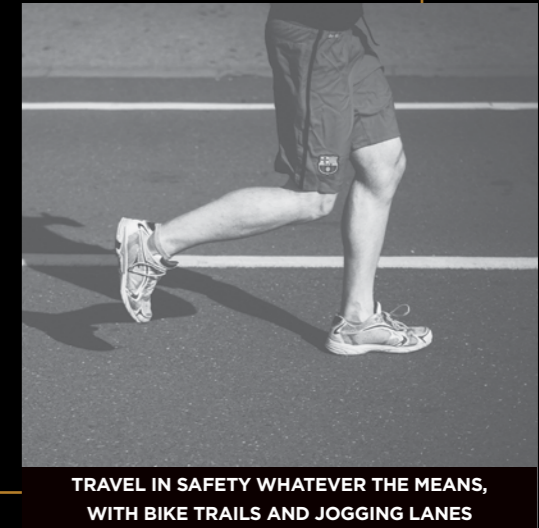

TRAVEL IN SAFETY WHATEVER THE MEANS, WITH BIKE TRAILS AND JOGGING LANES



TRANSFORMATIVE ARCHITECTURE

LANDSCAPE VIEWS FROM EVERY ROOM.
APARTMENTS, DUPLEXES, AND
PENTHOUSES RANGING
FROM 90M² TO 333M².



FULLY-DESIGNED WITH FINESSE

Renowned for providing top-level finishing with modern specifications, Equity incorporates only the finest quality craftsmanship throughout the entire building process.

All units come fully-designed, fitted with ACs, to guarantee that moving into your new home is a smooth and hassle-free experience.





Walk through the doorway into your own private haven, every room designed and furnished with both comfort and practicality in mind. Cherish and bond with loved ones in these modern and luxurious spaces that will rapidly feel like home.



MASTERPLAN

*This Masterplan is an artist impression, actual product may vary.



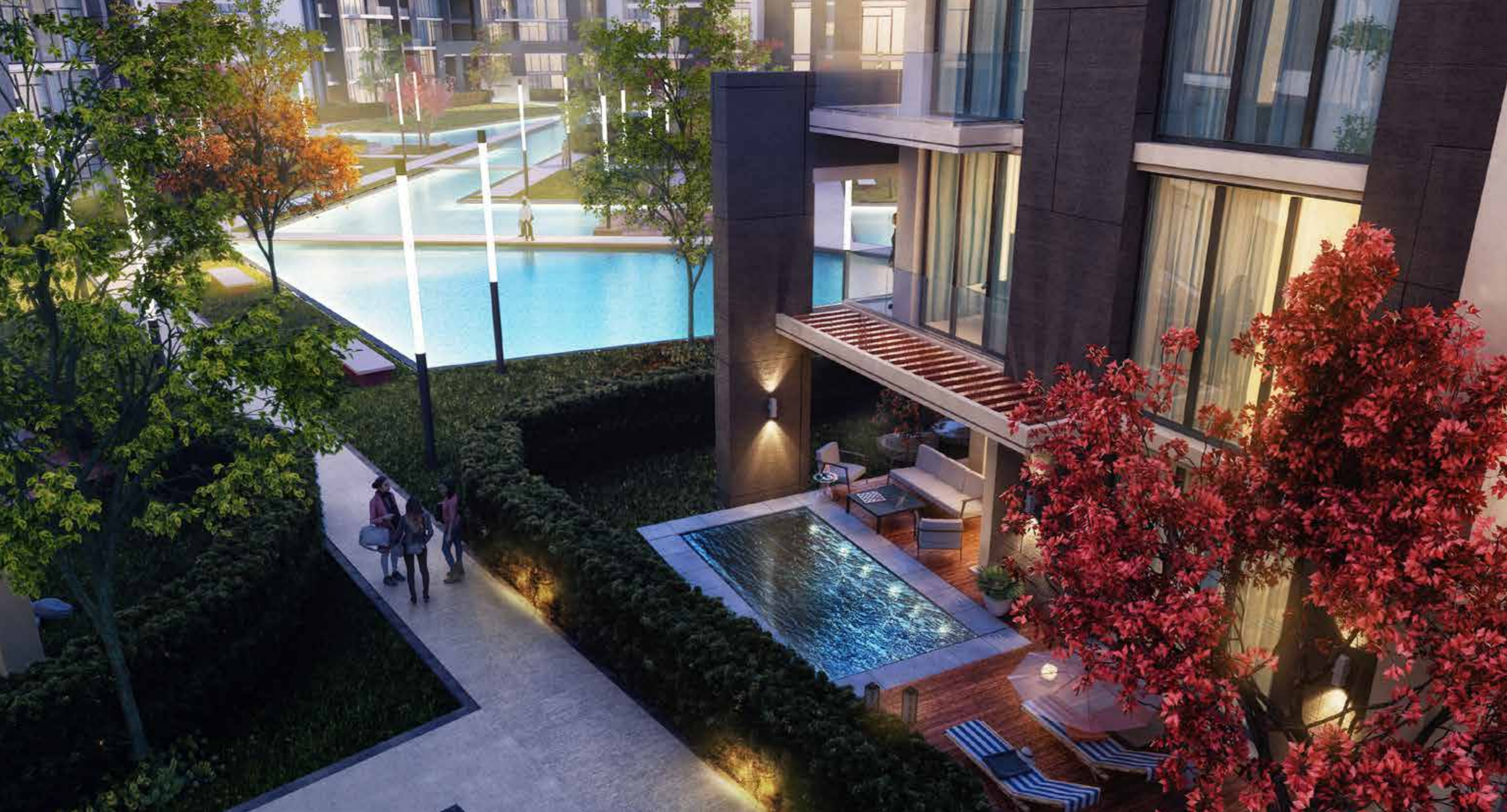

**SURROUNDED
BY SERENITY**

SPECTACULAR FROM
THE OUTSIDE IN





THE
CAPITALWAY
RESIDENTIAL & COMMERCIAL

CAPTIVATING
BEGINNINGS

**YOUR OWN
PRIVATE HAVEN**



KEY PLANS

TYPE 01
BLOCKS A,D,B
GROUND FLOOR PLAN



TYPE 02
BLOCKS H,G,F,E
GROUND FLOOR PLAN

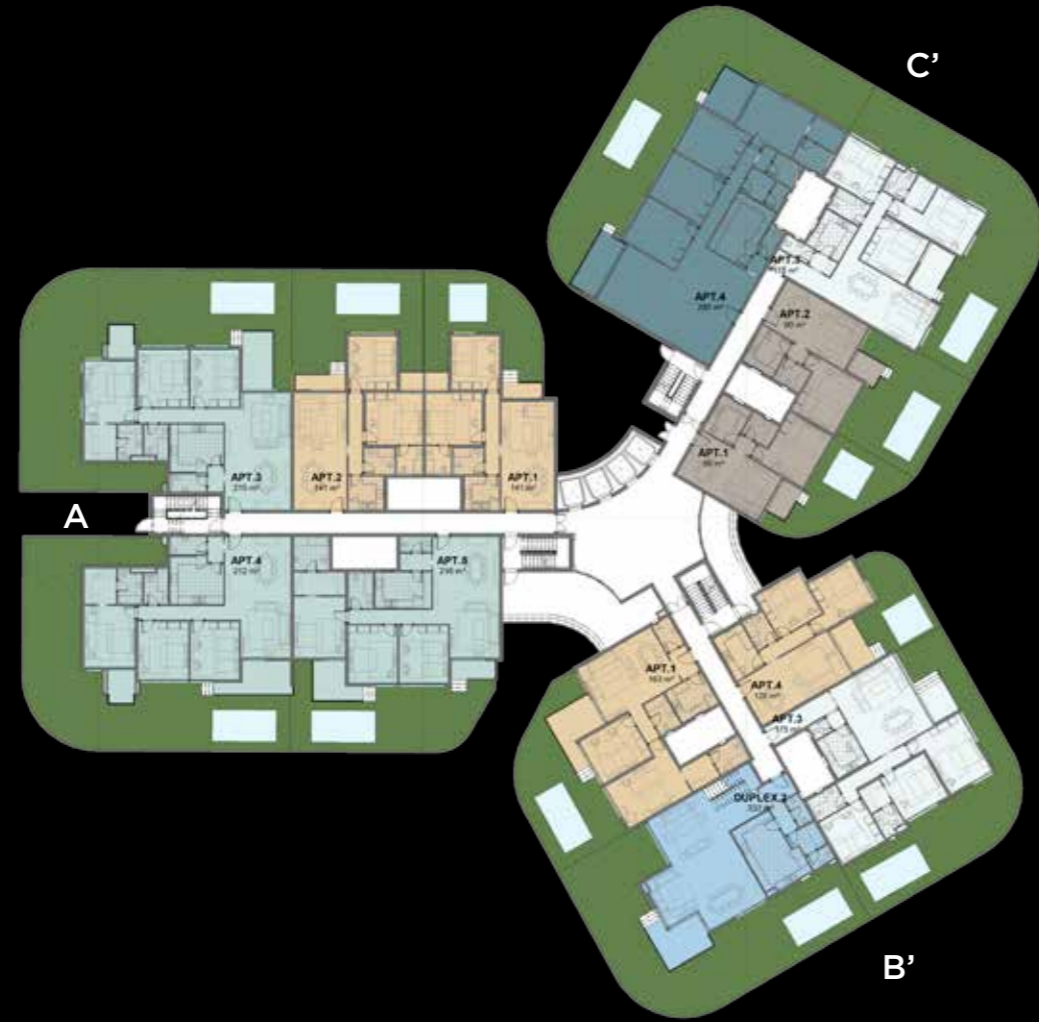

TYPE 02
BLOCK C
GROUND FLOOR PLAN





B7

PATHWAYS TO GRANDEUR

FLOOR PLANS

All materials, dimensions and drawings are approximate information is subjected to change without notice. Drawings are not to scale and actual usable floor space may vary from the state floor plans. The developer reserves the right to make revisions to the floor plans. All displayed garden and terrace areas vary according to unit locations in buildings and according to the project layout.

BUILDING (A)

BUILDING (A)
APT.1



A-APT 1

SPACE NAME	ROOM-X	ROOM-Y
Bathroom	2.41 m	x 2.07 m
Bedroom	3.75 m	x 4.20 m
Kitchen	2.78 m	x 2.63 m
Master Bedroom	4.40 m	x 4.03 m
Master Bathroom	2.00 m	x 2.20 m
Reception and Dining	4.13 m	x 8.47 m
Terraces	3.08 m	x 1.13 m
Terraces	1.75 m	x 1.33 m

Total Area 141 m²

FLOOR: GROUND
BLOCKS: A,B,C,D,E,F,G,H

BUILDING (A)
APT.1



A-APT 1

SPACE NAME	ROOM-X	ROOM-Y
Bathroom	2.41 m	x 2.07 m
Bedroom	3.75 m	x 4.20 m
Kitchen	2.78 m	x 2.63 m
Master Bedroom	4.40 m	x 4.03 m
Master Bathroom	2.00 m	x 2.20 m
Reception and Dining	4.13 m	x 8.47 m
Terraces	3.08 m	x 1.13 m
Terraces	1.82 m	x 1.33 m

Total Area 141 m²

FLOORS: 1,2,3,4,5,6,7
BLOCKS: A,B,C,D,E,F,G,H

BUILDING (A)
APT.2

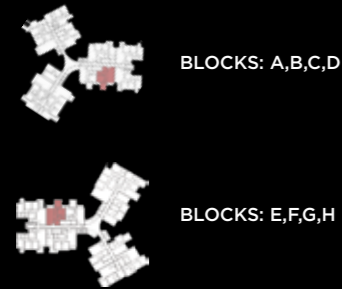

A-APT 2

SPACE NAME	ROOM-X	ROOM-Y
Bathroom	2.41 m	2.07 m
Bedroom	3.75 m	4.20 m
Kitchen	2.77 m	2.63 m
Master Bedroom	4.40 m	4.03 m
Master Bathroom	2.00 m	2.20 m
Reception and Dining	4.13 m	9.10 m
Terraces	3.88 m	1.13 m
Terraces	1.75 m	1.33 m

Total Area 141 m²



FLOOR: GROUND
BLOCKS: A,B,C,D,E,F,G,H

BUILDING (A)
APT.2

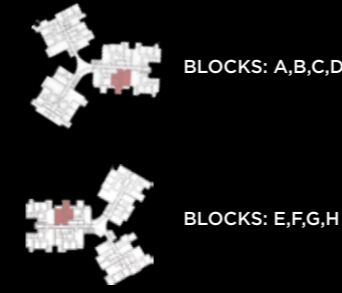

A-APT 2

SPACE NAME	ROOM-X	ROOM-Y
Bathroom	2.41 m	2.07 m
Bedroom	3.75 m	4.20 m
Kitchen	2.77 m	2.63 m
Master Bedroom	4.40 m	4.03 m
Master Bathroom	2.00 m	2.20 m
Reception and Dining	4.13 m	9.10 m
Terraces	3.88 m	1.13 m
Terraces	1.82 m	1.33 m

Total Area 141 m²



FLOORS: 1,2,3,4,5,6,7
BLOCKS: A,B,C,D,E,F,G,H

BUILDING (A)
APT.3



A-APT 3

SPACE NAME	ROOM-X	ROOM-Y
Bathroom	1.90 m	x 2.80 m
Bedroom 1	3.82 m	x 4.50 m
Bedroom 2	3.92 m	x 4.50 m
Dressing	2.50 m	x 2.80 m
Kitchen	4.15 m	x 3.73 m
Master Bedroom	3.95 m	x 4.80 m
Master Bathroom	1.90 m	x 2.80 m
Reception and Dining	5.12 m	x 9.10 m
Terrace	2.33 m	x 4.50 m
Terrace	2.15 m	x 2.53 m
Toilet	2.83 m	x 1.40 m

Total Area 215 m²



FLOOR: GROUND
BLOCKS: A,B,C,D,E,F,G,H

BUILDING (A)
APT.3

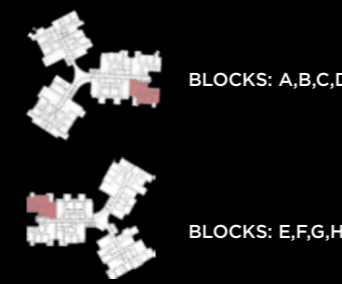

A-APT 3

SPACE NAME	ROOM-X	ROOM-Y
Bathroom	1.90 m	x 2.80 m
Bedroom 1	3.82 m	x 4.50 m
Bedroom 2	3.92 m	x 4.50 m
Dressing	2.50 m	x 2.80 m
Kitchen	4.15 m	x 3.73 m
Master Bedroom	3.95 m	x 4.80 m
Master Bathroom	1.90 m	x 2.80 m
Reception and Dining	5.12 m	x 9.10 m
Terrace	2.15 m	x 2.53 m
Terrace	3.30 m	x 3.27 m
Toilet	2.83 m	x 1.40 m

Total Area 215 m²



FLOORS: 1,3,5,7
BLOCKS: A,B,C,D,E,F,G,H

BUILDING (A)
APT.3



BUILDING (A)
APT.4



BUILDING (A)
APT.4



A-APT 4

SPACE NAME	ROOM-X	ROOM-Y
Bathroom	1.90 m	x 2.80 m
Bedroom 1	3.82 m	x 4.50 m
Bedroom 2	3.92 m	x 4.50 m
Dressing	2.50 m	x 2.80 m
Kitchen	4.15 m	x 3.73 m
Master Bedroom	3.95 m	x 4.80 m
Master Bathroom	1.90 m	x 2.80 m
Reception and Dining	5.12 m	x 9.40 m
Terrace	5.98 m	x 2.97 m
Terrace	2.15 m	x 2.53 m
Toilet	2.83 m	x 1.40 m

Total Area 212 m²

FLOORS: 1,3,5,7
BLOCKS: A,B,C,D,E,F,G,H

BUILDING (A)
APT.4

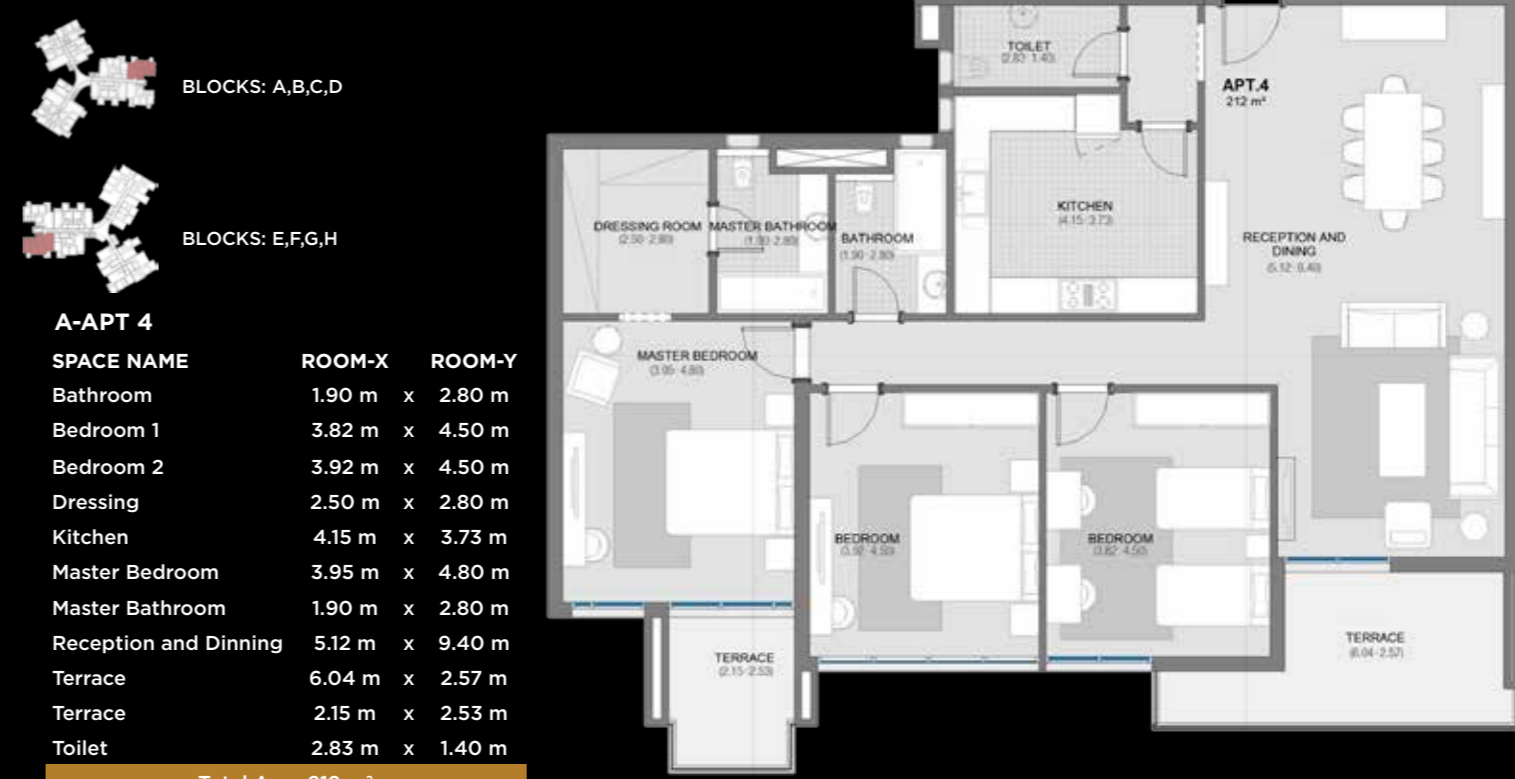

A-APT 4

SPACE NAME	ROOM-X	ROOM-Y
Bathroom	1.90 m	x 2.80 m
Bedroom 1	3.82 m	x 4.50 m
Bedroom 2	3.92 m	x 4.50 m
Dressing	2.50 m	x 2.80 m
Kitchen	4.15 m	x 3.73 m
Master Bedroom	3.95 m	x 4.80 m
Master Bathroom	1.90 m	x 2.80 m
Reception and Dining	5.12 m	x 9.40 m
Terrace	6.04 m	x 2.57 m
Terrace	2.15 m	x 2.53 m
Toilet	2.83 m	x 1.40 m

Total Area 212 m²

FLOORS: 2,4,6
BLOCKS: A,B,C,D,E,F,G,H

BUILDING (A)
APT.5

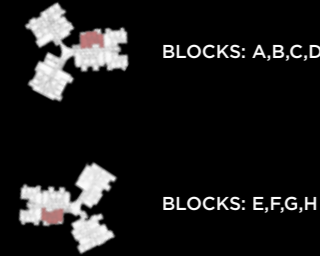

A-APT 5

SPACE NAME	ROOM-X	ROOM-Y
Bathroom	1.92 m	x 2.80 m
Bedroom 1	3.82 m	x 4.50 m
Bedroom 2	3.82 m	x 4.50 m
Dressing	4.00 m	x 1.80 m
Kitchen	4.41 m	x 2.80 m
Master Bedroom	4.00 m	x 4.73 m
Master Bathroom	2.75 m	x 2.63 m
Reception and Dining	5.18 m	x 9.40 m
Terrace	2.48 m	x 3.07 m
Terrace	3.43 m	x 1.38 m
Toilet	2.45 m	x 1.20 m

Total Area 216 m²



FLOOR: GROUND
BLOCKS: A,B,C,D,E,F,G,H

BUILDING (A)
APT.5

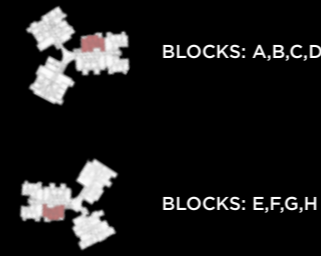

A-APT 5

SPACE NAME	ROOM-X	ROOM-Y
Bathroom	1.92 m	x 2.80 m
Bedroom 1	3.82 m	x 4.50 m
Bedroom 2	3.82 m	x 4.50 m
Dressing	4.00 m	x 1.80 m
Kitchen	4.41 m	x 2.80 m
Master Bedroom	4.00 m	x 4.73 m
Master Bathroom	2.75 m	x 2.63 m
Reception and Dining	5.18 m	x 9.40 m
Terrace	3.99 m	x 2.22 m
Terrace	3.43 m	x 1.38 m
Toilet	2.45 m	x 1.20 m

Total Area 216 m²



FLOORS: 1,3,5,7
BLOCKS: A,B,C,D,E,F,G,H

BUILDING (A)
APT.5



BLOCKS: A,B,C,D



BLOCKS: E,F,G,H

A-APT 5

SPACE NAME	ROOM-X	ROOM-Y
Bathroom	1.92 m	x 2.80 m
Bedroom 1	3.82 m	x 4.50 m
Bedroom 2	3.82 m	x 4.50 m
Dressing	4.00 m	x 1.80 m
Kitchen	4.41 m	x 2.80 m
Master Bedroom	4.00 m	x 4.73 m
Master Bathroom	2.75 m	x 2.63 m
Reception and Dining	5.18 m	x 9.40 m
Terrace	3.81 m	x 3.07 m
Terrace	3.43 m	x 1.38 m
Toilet	2.45 m	x 1.20 m

Total Area 216 m²



FLOORS: 2,4,6
BLOCKS: A,B,C,D,E,F,G,H

FLOOR PLANS

BUILDING (B)



BLOCK: A,B,C,D

B-DUPLEX		
SPACE NAME	ROOM-X	ROOM-Y
Kitchen	5.84 m	x 3.99 m
Maid Room	2.00 m	x 1.92 m
Maid Bathroom	1.20 m	x 1.92 m
Reception and Dining	9.77 m	x 5.10 m
Salon	3.92 m	x 2.67 m
Terrace	2.70 m	x 4.05 m
Toilet	2.40 m	x 1.20 m

Total Area 141m²BUILDING (B)
DUPLEXFLOOR: GROUND
BLOCKS: A,B,C,D

BLOCK: A,B,C,D

B-DUPLEX		
SPACE NAME	ROOM-X	ROOM-Y
Bathroom	1.77 m	x 2.75 m
Bedroom	3.88 m	x 3.77 m
Kitchenette	2.98 m	x 3.60 m
Master Bedroom 1	4.42 m	x 3.75 m
Master Bathroom 1	2.50 m	x 2.03 m
Dressing 1	1.80 m	x 2.03 m
Master Bedroom 2	4.42 m	x 3.75 m
Master Bathroom 2	2.80 m	x 1.90 m
Dressing 2	2.31 m	x 2.30 m
Living Room	5.10 m	x 5.10 m
Terrace	3.75 m	x 1.18 m

Total Area 333m²BUILDING (B)
DUPLEXFLOORS: 1,7
BLOCKS: A,B,C,D



BLOCK: A,B,C,D

B-APT 1

SPACE NAME	ROOM-X	ROOM-Y
Bathroom	2.75 m	x 1.80 m
Bedroom	3.75 m	x 4.40 m
Dressing	2.00 m	x 2.41 m
Kitchen	2.75 m	x 3.21 m
Master Bedroom	3.75 m	x 5.62 m
Master Bathroom	2.00 m	x 2.60 m
Reception and Dining	4.88 m	x 6.59 m
Terrace	2.64 m	x 3.70 m
Toilet	2.43 m	x 1.50 m

Total Area 163m²BUILDING (B)
APT.1FLOOR: GROUND
BLOCKS: A,B,C,D

BLOCK: A,B,C,D

B-APT 1

SPACE NAME	ROOM-X	ROOM-Y
Bathroom	2.75 m	x 1.80 m
Bedroom	3.75 m	x 4.40 m
Dressing	2.00 m	x 2.41 m
Kitchen	2.75 m	x 3.21 m
Master Bedroom	3.75 m	x 5.62 m
Master Bathroom	2.00 m	x 2.60 m
Reception and Dining	4.88 m	x 6.59 m
Terrace	2.63 m	x 2.80 m
Toilet	2.43 m	x 1.50 m

Total Area 163m²BUILDING (B)
APT.1FLOORS: 1,3,6
BLOCKS: A,B,C,D



BLOCK: A,B,C,D

B-APT 1

SPACE NAME	ROOM-X	ROOM-Y
Bathroom	2.75 m	x 1.80 m
Bedroom	3.75 m	x 4.40 m
Dressing	2.00 m	x 2.41 m
Kitchen	2.75 m	x 3.21 m
Master Bedroom	3.75 m	x 5.62 m
Master Bathroom	2.00 m	x 2.60 m
Reception and Dining	4.88 m	x 6.59 m
Terrace	4.78 m	x 3.70 m
Toilet	2.43 m	x 1.50 m

Total Area 163m²BUILDING (B)
APT.1FLOOR: 2,4,5,7
BLOCKS: A,B,C,D

BLOCK: A,B,C,D

B-APT 2

SPACE NAME	ROOM-X	ROOM-Y
Bathroom	1.77 m	x 2.75 m
Bedroom 1	3.88 m	x 3.80 m
Bedroom 2	3.88 m	x 3.85 m
Kitchen	2.73 m	x 3.22 m
Master Bedroom	3.75 m	x 3.75 m
Master Bathroom	2.03 m	x 2.03 m
Reception and Dining	4.55 m	x 7.91 m
Toilet	1.20 m	x 2.00 m
Terrace	1.74 m	x 2.75 m
Terrace	2.37 m	x 1.38 m

Total Area 171m²BUILDING (B)
APT.2FLOORS: 2,4,5
BLOCKS: A,B,C,D



BLOCK: A,B,C,D

B-DUPLEX

SPACE NAME	ROOM-X		ROOM-Y
Kitchen	5.84 m	x	3.99 m
Maid Room	2.00 m	x	1.92 m
Maid Bathroom	1.20 m	x	1.92 m
Reception and Dining	9.77 m	x	5.10 m
Salon	3.92 m	x	2.67 m
Terrace	2.70 m	x	4.05 m
Toilet	3.79 m	x	4.05 m

Total Area 333m²BUILDING (B)
DUPLEXFLOOR:6
BLOCKS: A,B,C,D

BLOCK: A,B,C,D

B-DUPLEX

SPACE NAME	ROOM-X		ROOM-Y
Bathroom	1.77 m	x	2.75 m
Bedroom	3.88 m	x	3.77 m
Kitchenette	2.98 m	x	3.60 m
Master Bedroom 1	4.42 m	x	3.75 m
Master Bathroom 1	2.50 m	x	2.03 m
Dressing 1	1.80 m	x	2.03 m
Master Bedroom 2	4.42 m	x	3.75 m
Master Bathroom 2	2.80 m	x	1.90 m
Dressing 2	2.31 m	x	2.30 m
Living Room	5.10 m	x	5.10 m
Terrace	3.75 m	x	1.18 m

Total Area 333m²BUILDING (B)
DUPLEXFLOORS: 1,7
BLOCKS: A,B,C,D



BLOCK: A,B,C,D

B-APT2

SPACE NAME	ROOM-X	ROOM-Y
Bathroom	1.77 m	x 2.75 m
Bedroom 1	3.88 m	x 3.80 m
Bedroom 2	3.88 m	x 3.85 m
Kitchen	2.73 m	x 3.22 m
Master Bedroom	3.75 m	x 3.75 m
Master Bathroom	2.03 m	x 2.03 m
Reception and Dining	4.55 m	x 7.91 m
Toilet	1.20 m	x 2.00 m
Terrace	3.75 m	x 1.18 m
Terrace	3.75 m	x 1.18 m

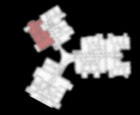
Total Area 171m²BUILDING (B)
APT.2FLOOR:3
BLOCKS: A,B,C,D

BLOCK: A,B,C,D

B-APT3

SPACE NAME	ROOM-X	ROOM-Y
Bathroom	2.67 m	x 1.80 m
Bedroom	3.85 m	x 5.01 m
Kitchen	3.75 m	x 3.13 m
Master Bedroom 1	3.81 m	x 4.88 m
Master Bathroom 1	1.97 m	x 2.69 m
Dressing 1	1.97 m	x 2.07 m
Master Bedroom 2	3.75 m	x 4.38 m
Master Bathroom 2	3.04 m	x 2.50 m
Dressing 2	2.30 m	x 1.93 m
Maid Room	1.99 m	x 1.80 m
Maid Bathroom	1.10 m	x 1.80 m
Reception and Dining	5.48 m	x 10.90 m
Terrace	2.82 m	x 2.33 m
Terrace	3.46 m	x 2.99 m
Toilet	2.25 m	x 1.30 m

Total Area 260m²BUILDING (B)
APT.3FLOOR:GROUND
BLOCKS: A,B,C,D

BUILDING (B)
APT.3



BLOCK: A,B,C,D

B-APT3

SPACE NAME	ROOM-X	ROOM-Y
Bathroom	2.67 m	1.80 m
Bedroom	3.85 m	5.01 m
Kitchen	3.75 m	3.13 m
Master Bedroom 1	3.81 m	4.88 m
Master Bathroom 1	1.97 m	2.69 m
Dressing 1	1.97 m	2.07 m
Master Bedroom 2	3.75 m	4.38 m
Master Bathroom 2	3.04 m	2.50 m
Dressing 2	2.30 m	1.93 m
Maid Room	1.99 m	1.80 m
Maid Bathroom	1.10 m	1.80 m
Reception and Dining	5.48 m	10.90 m
Terrace	5.49 m	1.48 m
Terrace	3.04 m	3.33 m
Toilet	2.25 m	1.30 m

Total Area 260m²



FLOORS: 1,3,5,7
BLOCKS: A,B,C,D

BUILDING (B)
APT.3



BLOCK: A,B,C,D

B-APT3

SPACE NAME	ROOM-X	ROOM-Y
Bathroom	2.67 m	1.80 m
Bedroom	3.85 m	5.01 m
Kitchen	3.75 m	3.13 m
Master Bedroom 1	3.81 m	4.88 m
Master Bathroom 1	1.97 m	2.69 m
Dressing 1	1.97 m	2.07 m
Master Bedroom 2	3.75 m	4.38 m
Master Bathroom 2	3.04 m	2.50 m
Dressing 2	2.30 m	1.93 m
Maid Room	1.99 m	1.80 m
Maid Bathroom	1.10 m	1.80 m
Reception and Dining	5.48 m	10.90 m
Terrace	2.70 m	2.33 m
Terrace	3.79 m	2.99 m
Toilet	2.25 m	1.30 m

Total Area 260m²



FLOORS: 2,4,6
BLOCKS: A,B,C,D

FLOOR PLANS

BUILDING (B')



BLOCKS: E,F,G,H

B'-DUPLEX SPACE NAME	ROOM-X	ROOM-Y
Kitchen	5.84 m	x 3.39 m
Maid's Room	2.00 m	x 1.92 m
Maid's Toilet	1.20 m	x 1.92 m
Reception and Dining	9.77 m	x 5.10 m
Salon	3.92 m	x 2.67 m
Terrace	2.73 m	x 3.93 m
Toilet	2.40 m	x 1.20 m

Total Area 333 m²

BUILDING (B')
DUPLEX



FLOOR: GROUND
BLOCKS: E,F,G,H



BLOCKS: E,F,G,H

B'-DUPLEX SPACE NAME	ROOM-X	ROOM-Y
Bathroom	1.77 m	x 2.75 m
Bedroom 1	3.88 m	x 3.77 m
Bedroom	3.88 m	x 3.77 m
Dressing 1	2.31 m	x 2.30 m
Dressing 2	1.80 m	x 2.03 m
Kitchenette	2.98 m	x 3.60 m
Master Bedroom 1	4.42 m	x 3.75 m
Master Bedroom 2	4.42 m	x 3.75 m
Master Bathroom 1	2.80 m	x 1.90 m
Master Bathroom 2	2.50 m	x 2.03 m
Living Room	5.10 m	x 5.10 m
Terrace	3.75 m	x 1.18 m

Total Area 333 m²

BUILDING (B')
DUPLEX

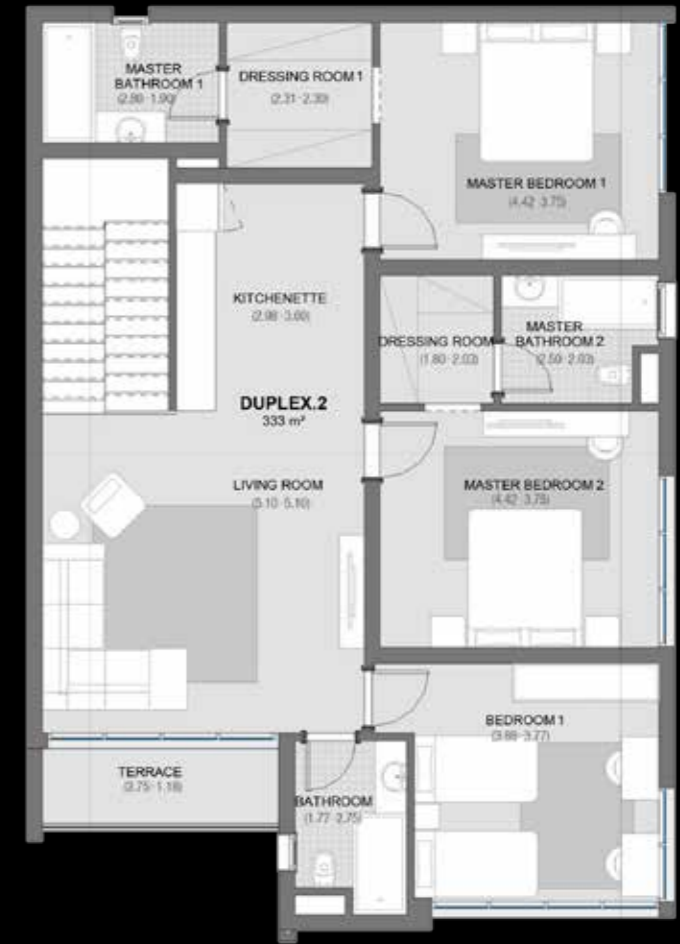

FLOOR: 1
BLOCKS: E,F,G,H



BLOCKS: E,F,G,H

B'-DUPLEX

SPACE NAME	ROOM-X	ROOM-Y
Kitchen	5.84 m	x 3.39 m
Maid's room	2.00 m	x 1.92 m
Maid's toilet	1.20 m	x 1.92 m
Reception and Dining	9.77 m	x 5.10 m
Salon	3.92 m	x 2.67 m
Terrace	2.73 m	x 3.93 m
Toilet	2.40 m	x 1.20 m

Total Area 333 m²BUILDING (B')
DUPLEXFLOOR: 6
BLOCKS: E,F,G,H

BLOCKS: E,F,G,H

B'- DUPLEX

SPACE NAME	ROOM-X	ROOM-Y
Bathroom	1.77 m	x 2.75 m
Bedroom 1	3.88 m	x 3.77 m
Bedroom	3.88 m	x 3.77 m
Dressing 1	2.31 m	x 2.30 m
Dressing 2	1.80 m	x 2.03 m
Kitchenette	2.98 m	x 3.60 m
Master Bedroom 1	4.42 m	x 3.75 m
Master Bedroom 2	4.42 m	x 3.75 m
Master Bathroom 1	2.80 m	x 1.90 m
Master Bathroom 2	2.50 m	x 2.03 m
Living Room	5.10 m	x 5.10 m
Terrace	3.75 m	x 1.18 m

Total Area 333 m²BUILDING (B')
DUPLEXFLOOR: 7
BLOCKS: E,F,G,H



BLOCKS: E, F, G, H

B'-APT 1

SPACE NAME	ROOM-X	ROOM-Y
Bathroom	2.75 m	x 1.80 m
Bedroom 1	3.75 m	x 4.40 m
Dressing	2.00 m	x 2.41 m
Kitchen	2.75 m	x 3.21 m
Master Bedroom	3.75 m	x 5.62 m
Master Bathroom	2.00 m	x 2.60 m
Reception and Dining	4.88 m	x 6.59 m
Terrace	2.64 m	x 3.77 m
Toilet	2.43 m	x 1.50 m

Total Area 163 m²



BUILDING (B')
APT.1

FLOOR: GROUND
BLOCKS: E, F, G, H



BLOCKS: E, F, G, H

B'-APT 1

SPACE NAME	ROOM-X	ROOM-Y
Bathroom	2.75 m	x 1.80 m
Bedroom 1	3.75 m	x 4.40 m
Dressing	2.00 m	x 2.41 m
Kitchen	2.75 m	x 3.21 m
Master Bedroom	3.75 m	x 5.62 m
Master Bathroom	2.00 m	x 2.60 m
Reception and Dining	4.88 m	x 6.59 m
Terrace	4.66 m	x 2.86 m
Toilet	2.43 m	x 1.50 m

Total Area 163 m²



BUILDING (B')
APT.1

FLOORS: 1,3,6
BLOCKS: E, F, G, H

BUILDING (B')
APT.1



BLOCKS: E,F,G,H

B'-APT 1

SPACE NAME	ROOM-X	ROOM-Y
Bathroom	2.75 m	x 1.80 m
Bedroom 1	3.75 m	x 4.40 m
Dressing	2.00 m	x 2.41 m
Kitchen	2.75 m	x 3.21 m
Master Bedroom	3.75 m	x 5.62 m
Master Bathroom	2.00 m	x 2.60 m
Reception and Dining	4.88 m	x 6.59 m
Terrace	2.64 m	x 3.77 m
Toilet	2.43 m	x 1.50 m

Total Area 163 m²



FLOOR: 2,4,5,7
BLOCKS: E,F,G,H

BUILDING (B')
APT.2



BLOCKS: E,F,G,H

B'-APT.2

SPACE NAME	ROOM-X	ROOM-Y
Bathroom	1.77 m	x 2.75 m
Bedroom 1	3.88 m	x 3.80 m
Bedroom 2	3.88 m	x 3.85 m
Kitchen	2.73 m	x 3.22 m
Master Bedroom	3.75 m	x 3.75 m
Master Bathroom	2.03 m	x 2.03 m
Reception and Dining	4.55 m	x 7.91 m
Terrace	1.68 m	x 2.75 m
Terrace	2.37 m	x 1.38 m
Toilet	1.20 m	x 2.00 m

Total Area 171 m²



FLOOR: 2,4,5
BLOCKS: E,F,G,H



BLOCKS: E,F,G,H

B'-APT.2

SPACE NAME	ROOM-X	ROOM-Y
Bathroom	1.77 m	x 2.75 m
Bedroom 1	3.88 m	x 3.80 m
Bedroom 2	3.88 m	x 3.85 m
Kitchen	2.73 m	x 3.22 m
Master Bedroom	3.75 m	x 3.75 m
Master Bathroom	2.03 m	x 2.03 m
Reception and Dining	4.55 m	x 7.91 m
Terrace	3.75 m	x 1.18 m
Terrace	2.37 m	x 1.38 m
Toilet	1.20 m	x 2.00 m

Total Area 171 m²



BUILDING (B')
APT.2

FLOOR: 3
BLOCKS: E,F,G,H



BLOCKS: E,F,G,H

B'-APT.3

SPACE NAME	ROOM-X	ROOM-Y
Bathroom	1.85 m	x 2.60 m
Bedroom 1	3.73 m	x 3.80 m
Bedroom 2	5.15 m	x 3.66 m
Dressing	2.03 m	x 1.85 m
Kitchen	2.75 m	x 3.36 m
Master Bedroom	3.80 m	x 3.90 m
Master Bathroom	2.20 m	x 1.85 m
Reception and Dining	6.43 m	x 5.65 m
Terrace	2.61 m	x 2.06 m
Toilet	1.20 m	x 1.50 m

Total Area 175 m²



BUILDING (B')
APT.3

FLOOR: GROUND
BLOCKS: E,F,G,H



BLOCKS: E,F,G,H

B'-APT.3

SPACE NAME	ROOM-X		ROOM-Y
Bathroom	1.85 m	x	2.60 m
Bedroom 1	3.73 m	x	3.80 m
Bedroom 2	5.15 m	x	3.66 m
Dressing	2.03 m	x	1.85 m
Kitchen	2.75 m	x	3.36 m
Master Bedroom	3.80 m	x	3.90 m
Master Bathroom	2.20 m	x	1.85 m
Reception and Dining	6.43 m	x	5.65 m
Terrace	2.49 m	x	2.06 m
Toilet	1.20 m	x	1.50 m

Total Area 175 m²

FLOOR: 1,2,3,4,5,6,7

BLOCKS: E,F,G,H

BUILDING (B')
APT.3

BLOCKS: E,F,G,H

B'-APT. 4

SPACE NAME	ROOM-X		ROOM-Y
Bathroom	2.53 m	x	1.80 m
Bedroom 1	3.76 m	x	3.88 m
Bedroom 2	3.75 m	x	3.86 m
Kitchen	3.75 m	x	2.50 m
Reception and Dining	3.88 m	x	8.00 m
Terrace	3.75 m	x	1.88 m

Total Area 120 m²

FLOOR: GROUND

BLOCKS: E,F,G,H

BUILDING (B')
APT.4



BLOCKS: E,F,G,H

B'-APT.4

SPACE NAME	ROOM-X		ROOM-Y
Bathroom	2.53 m	x	1.80 m
Bedroom 1	3.76 m	x	3.88 m
Bedroom 2	3.75 m	x	3.86 m
Kitchen	3.75 m	x	2.50 m
Reception and Dining	3.88 m	x	8.00 m
Terrace	3.75 m	x	1.88 m

Total Area 120 m²

BUILDING (B')
APT.4

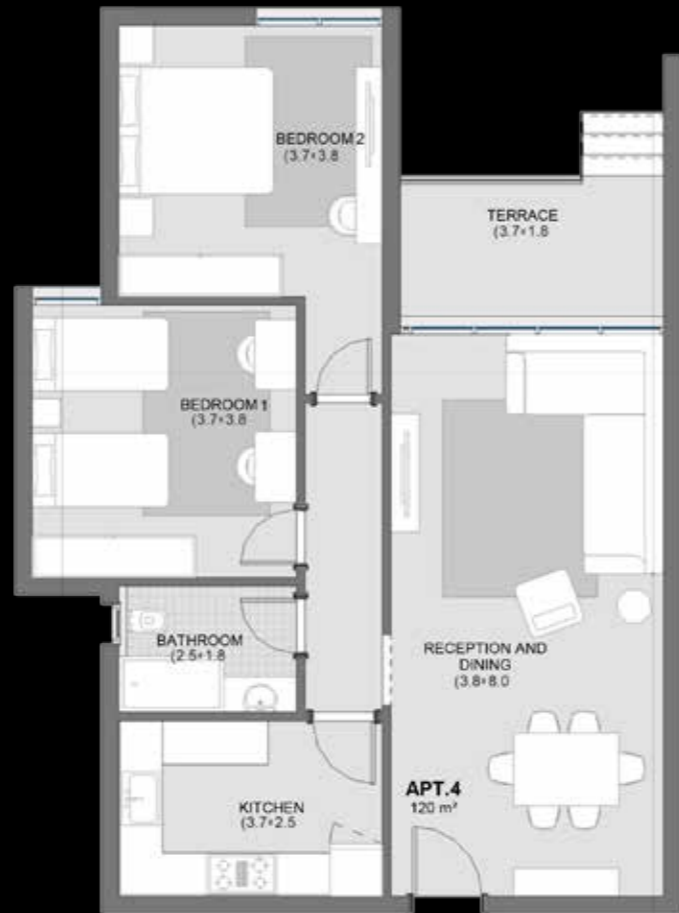

FLOOR: 1,2,3,4,5,6,7
BLOCKS: E,F,G,H

FLOOR PLANS

BUILDING (C)

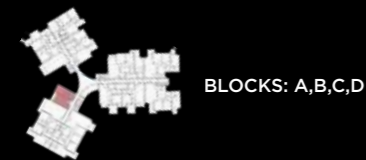

BLOCKS: A,B,C,D

C-APT 1

SPACE NAME	ROOM-X	ROOM-Y
Bathroom	1.80 m	x 2.53 m
Kitchen	2.50 m	x 3.75 m
Bedroom	4.05 m	x 3.75 m
Reception and Dining	7.36 m	x 3.75 m
Terrace	1.51 m	x 3.75 m

Total Area 90 m²

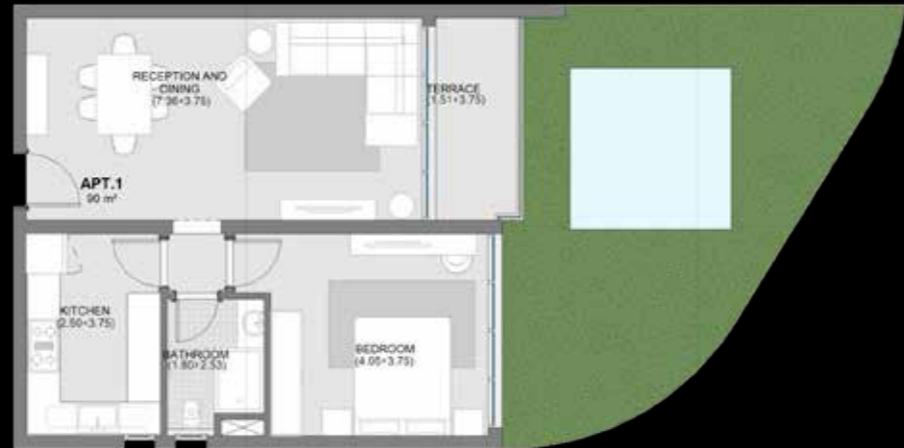

BUILDING (C)
APT.1

FLOOR: GROUND
BLOCKS: A,B,C,D



BLOCKS: A,B,C,D

C-APT 1

SPACE NAME	ROOM-X	ROOM-Y
Bathroom	1.80 m	x 2.53 m
Kitchen	2.50 m	x 3.75 m
Bedroom	4.05 m	x 3.75 m
Reception and Dining	7.36 m	x 3.75 m
Terrace	2.31 m	x 2.98 m

Total Area 90 m²



BUILDING (C)
APT.1

FLOORS: 1,3,5,7
BLOCKS: A,B,C,D



BLOCKS: A,B,C,D

C-APT 1

SPACE NAME	ROOM-X	ROOM-Y
Bathroom	1.80 m	x 2.53 m
Kitchen	2.50 m	x 3.75 m
Bedroom	4.05 m	x 3.75 m
Reception and Dining	7.36 m	x 3.75 m
Terrace	1.51 m	x 3.75 m

Total Area 90 m²



BUILDING (C)
APT.1

FLOORS: 2,4,6
BLOCKS: A,B,C,D



BLOCKS: A,B,C,D

C-APT 2

SPACE NAME	ROOM-X	ROOM-Y
Master Bedroom 1	5.14 m	x 4.39 m
Master Bathrom 1	2.48 m	x 1.97 m
Dressing 1	2.48 m	x 2.30 m
Bedroom	4.55 m	x 3.75 m
Bathroom	3.33 m	x 2.10 m
Master Bedroom 2	4.55 m	x 3.82 m
Master Bathroom 2	2.53 m	x 2.06 m
Dressing 2	1.90 m	x 2.06 m
Kitchen	3.33 m	x 4.30 m
Maid's room	2.08 m	x 1.96 m
Maid's Toilet	1.13 m	x 1.96 m
Reception and Dining	6.39 m	x 9.77 m
Toilet	1.26 m	x 3.22 m
Terrace	2.59 m	x 3.08 m
Terrace	2.28 m	x 4.61 m

Total Area 260 m²



BUILDING (C)
APT.2

FLOOR: GROUND
BLOCKS: A,B,C,D

BUILDING (C)
APT.2



BLOCKS: A,B,C,D

C-APT 2

SPACE NAME	ROOM-X		ROOM-Y
Master Bedroom 1	5.14 m	x	4.39 m
Master Bathroom 1	2.48 m	x	1.97 m
Dressing 1	2.48 m	x	3.30 m
Bedroom	4.55 m	x	3.75 m
Bathroom	3.33 m	x	2.10 m
Master Bedroom 2	4.55 m	x	3.82m
Master Bathroom 2	2.53 m	x	2.06 m
Dressing 2	1.90 m	x	2.06 m
Kitchen	3.33 m	x	4.30 m
Maid's room	2.08 m	x	1.96 m
Maid's Toilet	1.13 m	x	1.96 m
Reception and Dining	6.39 m	x	9.77 m
Toilet	1.26 m	x	3.22 m
Terrace	4.27 m	x	2.93 m
Terrace	1.48 m	x	6.69 m

Total Area 260 m²



FLOORS: 1,3,5,7
BLOCKS: A,B,C,D

BUILDING (C)
APT.2



BLOCKS: A,B,C,D

C-APT 2

SPACE NAME	ROOM-X		ROOM-Y
Master Bedroom 1	5.14 m	x	4.39 m
Master Bathroom 1	2.48 m	x	1.97 m
Dressing 1	4.48 m	x	3.30 m
Bedroom	4.55 m	x	3.75 m
Bathroom	3.33 m	x	2.10 m
Master Bedroom 2	4.55 m	x	3.82 m
Master Bathroom 2	2.53 m	x	2.06 m
Dressing 2	1.90 m	x	2.06 m
Kitchen	3.33 m	x	4.30 m
Maid's room	3.33 m	x	1.96 m
Maid's Toilet	1.13 m	x	1.96 m
Reception and Dining	9.77 m	x	6.39 m
Toilet	1.26 m	x	3.22 m
Terrace	2.59 m	x	3.08 m
Terrace	2.28 m	x	4.49 m

Total Area 260 m²



FLOORS: 2,4,6
BLOCKS: A,B,C,D



BLOCKS: A,B,C,D

C-APT 3

SPACE NAME	ROOM-X	ROOM-Y
Master Bedroom	4.90 m	x 4.39 m
Master Bathroom	2.73 m	x 1.97 m
Dressing	2.73 m	x 2.30 m
Bedroom 1	4.45 m	x 3.82 m
Bedroom 2	4.58 m	x 3.88 m
Bedroom 3	4.58 m	x 3.88m
Kitchen	3.46 m	x 4.30 m
Maid's room	2.24 m	x 1.96 m
Maid's Toilet	1.10 m	x 1.96 m
Reception	9.93 m	x 5.00 m
Dining	5.23 m	x 2.58 m
Toilet	1.26 m	x 3.22 m
Terrace	2.74 m	x 3.48 m
Terrace	2.08 m	x 4.88 m

Total Area 280 m²



FLOOR: GROUND
BLOCKS: A,B,C,D

BUILDING (C)
APT.3



BLOCKS: A,B,C,D

C-APT 3

SPACE NAME	ROOM-X	ROOM-Y
Master Bedroom	4.90 m	x 4.39 m
Master Bathroom	2.73 m	x 1.97 m
Dressing	2.73 m	x 2.30 m
Bedroom 1	4.45 m	x 3.82 m
Bedroom 2	4.58 m	x 3.88 m
Bedroom 3	4.58 m	x 3.88m
Kitchen	3.46 m	x 4.30 m
Maid's room	2.24 m	x 1.96 m
Maid's Toilet	1.10 m	x 1.96 m
Reception	9.93 m	x 5.00 m
Dining	5.23 m	x 2.58 m
Toilet	1.26 m	x 3.22 m
Terrace	2.74 m	x 3.48 m
Terrace	2.08 m	x 4.76 m

Total Area 280 m²



FLOORS: 1,2,3,4,5,6,7
BLOCKS: A,B,C,D

BUILDING (C)
APT.3

FLOOR PLANS

BUILDING (C')



BLOCKS: E,F,G,H

C'-APT 1

SPACE NAME	ROOM-X		ROOM-Y
Bathroom	2.35 m	x	1.90 m
Kitchen	2.67 m	x	3.18 m
Bedroom	3.80 m	x	4.55 m
Reception and Dining	7.25 m	x	3.88 m
Terrace	1.58 m	x	2.68 m

Total Area 90 m²



BUILDING (C')
APT.1

FLOOR: GROUND
BLOCKS: E,F,G,H

BUILDING (C')
APT.1



BLOCKS: E,F,G,H

C'-APT 1

SPACE NAME	ROOM-X		ROOM-Y
Bathroom	2.35 m	x	1.90 m
Kitchen	2.67 m	x	3.18 m
Bedroom	3.80 m	x	4.55 m
Reception and Dining	7.25 m	x	3.88 m
Terrace	2.38 m	x	1.58 m

Total Area 90 m²

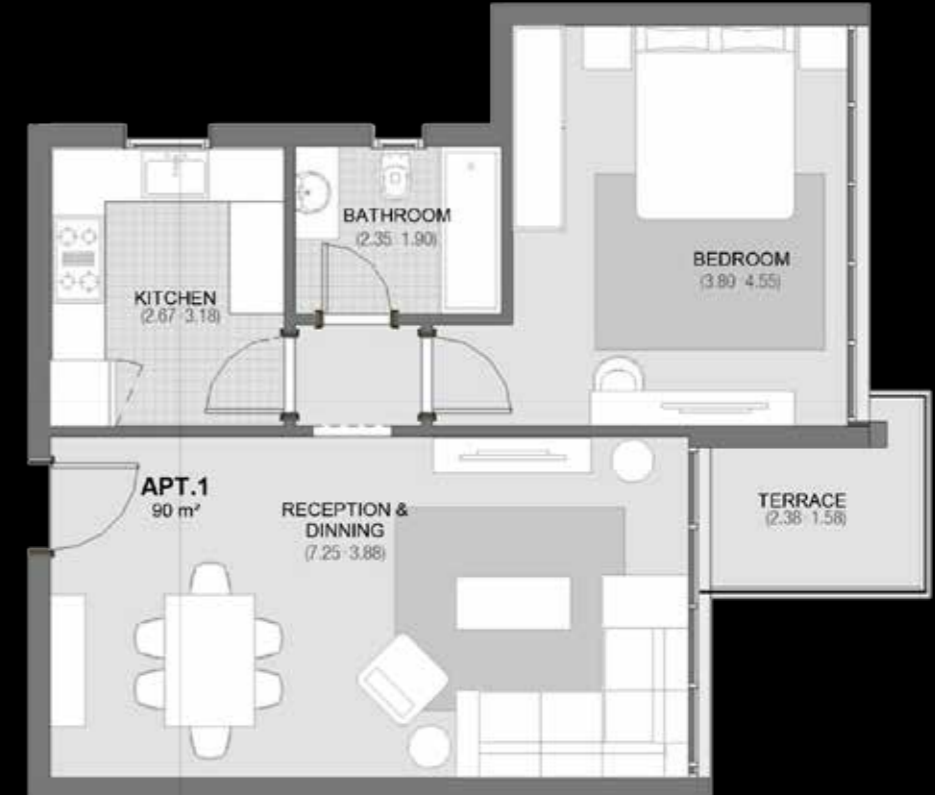

FLOORS: 1,3,5,7
BLOCKS: E,F,G,H



BLOCKS E,F,G,H

C'-APT 1

SPACE NAME	ROOM-X		ROOM-Y
Bathroom	2.35 m	x	1.90 m
Kitchen	2.67 m	x	3.18 m
Bedroom	3.80 m	x	4.55 m
Reception and Dining	7.25 m	x	3.88 m
Terrace	1.58 m	x	2.68 m

Total Area 90 m²



BUILDING (C')
APT.1

FLOORS: 2,4,6
BLOCKS: E,F,G,H



BLOCKS: E,F,G,H

C'-APT 1'

SPACE NAME	ROOM-X		ROOM-Y
Bathroom	2.35 m	x	1.90 m
Kitchen	2.67 m	x	3.18 m
Bedroom	3.80 m	x	4.55 m
Reception and Dining	7.25 m	x	3.88 m
Terrace	2.38 m	x	1.91 m

Total Area 90 m²



BUILDING (C')
APT.1'

FLOOR: GROUND
BLOCKS: E,F,G,H

BUILDING (C')
APT.1'



BLOCKS: E,F,G,H

C'-APT 1'

SPACE NAME	ROOM-X		ROOM-Y
Bathroom	2.35 m	x	1.90 m
Kitchen	2.67 m	x	3.18 m
Bedroom	3.80 m	x	4.55 m
Reception and Dining	7.25 m	x	3.88 m
Terrace	1.28 m	x	3.75 m

Total Area 90 m²



FLOORS: 1,3,5,7
BLOCKS: E,F,G,H

BUILDING (C')
APT.1'



BLOCKS: E,F,G,H

C'-APT 1'

SPACE NAME	ROOM-X		ROOM-Y
Bathroom	2.35 m	x	1.90 m
Kitchen	2.67 m	x	3.18 m
Bedroom	3.80 m	x	4.55 m
Reception and Dining	7.25 m	x	3.88 m
Terrace	2.38 m	x	1.91 m

Total Area 90 m²

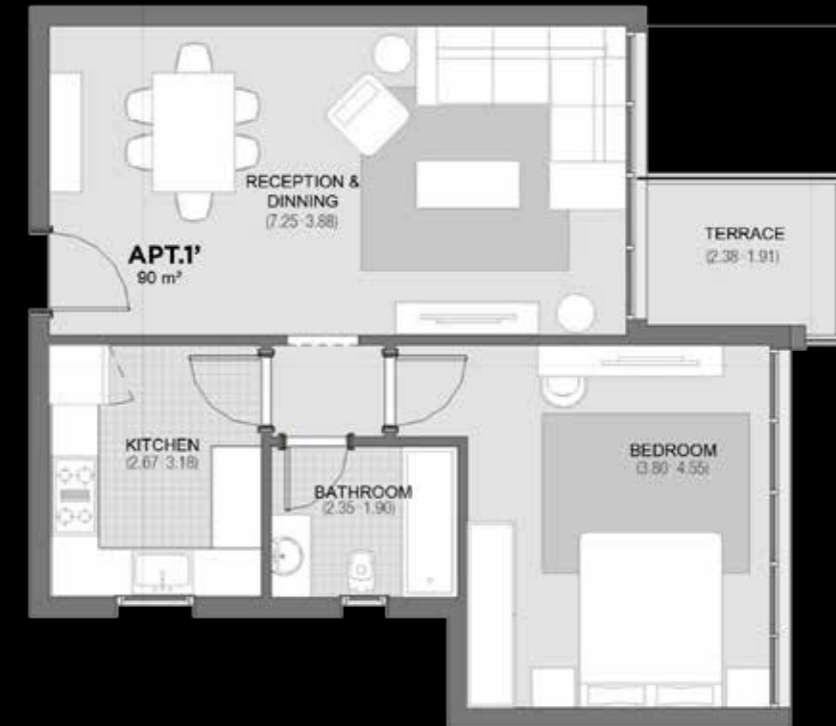

FLOORS: 2,4,6
BLOCKS: E,F,G,H

BUILDING (C')
APT.2



BLOCKS: E,F,G,H

C'-APT 2

SPACE NAME	ROOM-X		ROOM-Y
Master Bedroom	4.20 m	x	3.82 m
Master Bathroom	1.80 m	x	2.40 m
Dressing	1.70 m	x	2.40 m
Bedroom 1	4.00 m	x	3.90 m
Bedroom 2	4.20 m	x	3.82 m
Bathroom	2.85 m	x	1.81 m
Kitchen	2.85 m	x	3.15 m
Reception and Dining	8.47 m	x	3.87 m
Toilet	2.50 m	x	1.20 m
Terrace	2.08 m	x	3.77 m

Total Area 175 m²



FLOOR: GROUND
BLOCKS: E,F,G,H

BUILDING (C')
APT.2



BLOCKS: E,F,G,H

C'-APT 2

SPACE NAME	ROOM-X		ROOM-Y
Master Bedroom	4.20 m	x	3.82 m
Master Bathroom	1.80 m	x	2.40 m
Dressing	1.70 m	x	2.40 m
Bedroom 1	4.00 m	x	3.90 m
Bedroom 2	4.20 m	x	3.82 m
Bathroom	2.85 m	x	1.81 m
Kitchen	2.85 m	x	3.15 m
Reception and Dining	8.47 m	x	3.87 m
Toilet	2.50 m	x	1.20 m
Terrace	3.88 m	x	1.83 m

Total Area 175 m²



FLOORS: 1,3,5,7
BLOCKS: E,F,G,H

BUILDING (C')
APT.2



BLOCKS: E,F,G,H

C'-APT 2

SPACE NAME	ROOM-X		ROOM-Y
Master Bedroom	4.20 m	x	3.82 m
Master Bathroom	1.80 m	x	2.40 m
Dressing	1.70 m	x	2.40 m
Bedroom 1	4.00 m	x	3.90 m
Bedroom 2	4.20 m	x	3.82 m
Bathroom	2.85 m	x	1.81 m
Kitchen	2.85 m	x	3.15 m
Reception and Dining	8.47 m	x	3.87 m
Toilet	2.50 m	x	1.20 m
Terrace	2.08 m	x	3.77 m

Total Area 175 m²



FLOORS: 2,4,6
BLOCKS: E,F,G,H

BUILDING (C')
APT.3



BLOCKS: E,F,G,H

C'-APT 3

SPACE NAME	ROOM-X		ROOM-Y
Master Bedroom	4.95 m	x	3.82 m
Master Bathroom	2.70 m	x	1.90 m
Dressing	2.70 m	x	1.80 m
Bedroom 1	4.60 m	x	3.90 m
Bedroom 2	4.60 m	x	3.90 m
Bedroom 3	4.60 m	x	3.90 m
Kitchen	3.36 m	x	5.00 m
Maid's room	2.04 m	x	2.01 m
Maid's Toilet	1.20 m	x	2.01 m
Reception	10.80 m	x	5.00 m
Dining	5.88 m	x	2.79 m
Bathroom	2.24 m	x	1.90 m
Toilet	1.18 m	x	2.38 m
Terrace	2.78 m	x	3.44 m
Terrace	2.08 m	x	4.76 m

Total Area 280 m²



FLOOR: GROUND
BLOCKS: E,F,G,H



BLOCKS: E,F,G,H

C'-APT 3

SPACE NAME	ROOM-X		ROOM-Y
Master Bedroom	4.95 m	x	3.82 m
Master Bathroom	2.70 m	x	1.90 m
Dressing	2.70 m	x	1.80 m
Bedroom 1	4.60 m	x	3.90 m
Bedroom 2	4.60 m	x	3.90 m
Bedroom 3	4.60 m	x	3.90 m
Kitchen	3.36 m	x	5.00 m
Maid's room	2.04 m	x	2.01 m
Maid's Toilet	1.20 m	x	2.01 m
Reception	10.80 m	x	5.00 m
Dining	5.88 m	x	2.79 m
Bathroom	2.24 m	x	1.90 m
Toilet	1.18 m	x	2.38 m
Terrace	2.78 m	x	3.44 m
Terrace	2.08 m	x	4.76 m

Total Area 280 m²

**BUILDING (C')
APT.3**



FLOORS: 1,2,3,4,5,6,7
BLOCKS: E,F,G,H

THE FUTURE IS HERE-
GET IN TOUCH NOW

SALES CENTER OFFICE:
BUILDING 4, THE WATERWAY COMPOUND,
NEW CAIRO.

 @EQUITYREALESTATEDEVELOPMENT

 THECAPITALWAY.EQUITY.COM.EG

 @EQUITY.EGYPT

 HOTLINE: 16516

 @EQUITYEGYPT

The logo for Equity Real Estate Development features a stylized icon of three vertical bars of varying heights above the word "EQUITY" in a bold, sans-serif font. Below "EQUITY" is the text "REAL ESTATE DEVELOPMENT" in a smaller, all-caps, sans-serif font.

EQUITY
REAL ESTATE DEVELOPMENT

SALES CENTER OFFICE:
BUILDING 4, THE WATERWAY COMPOUND, NEW CAIRO.

16516
THECAPITALWAY.EQUITY.COM.EG